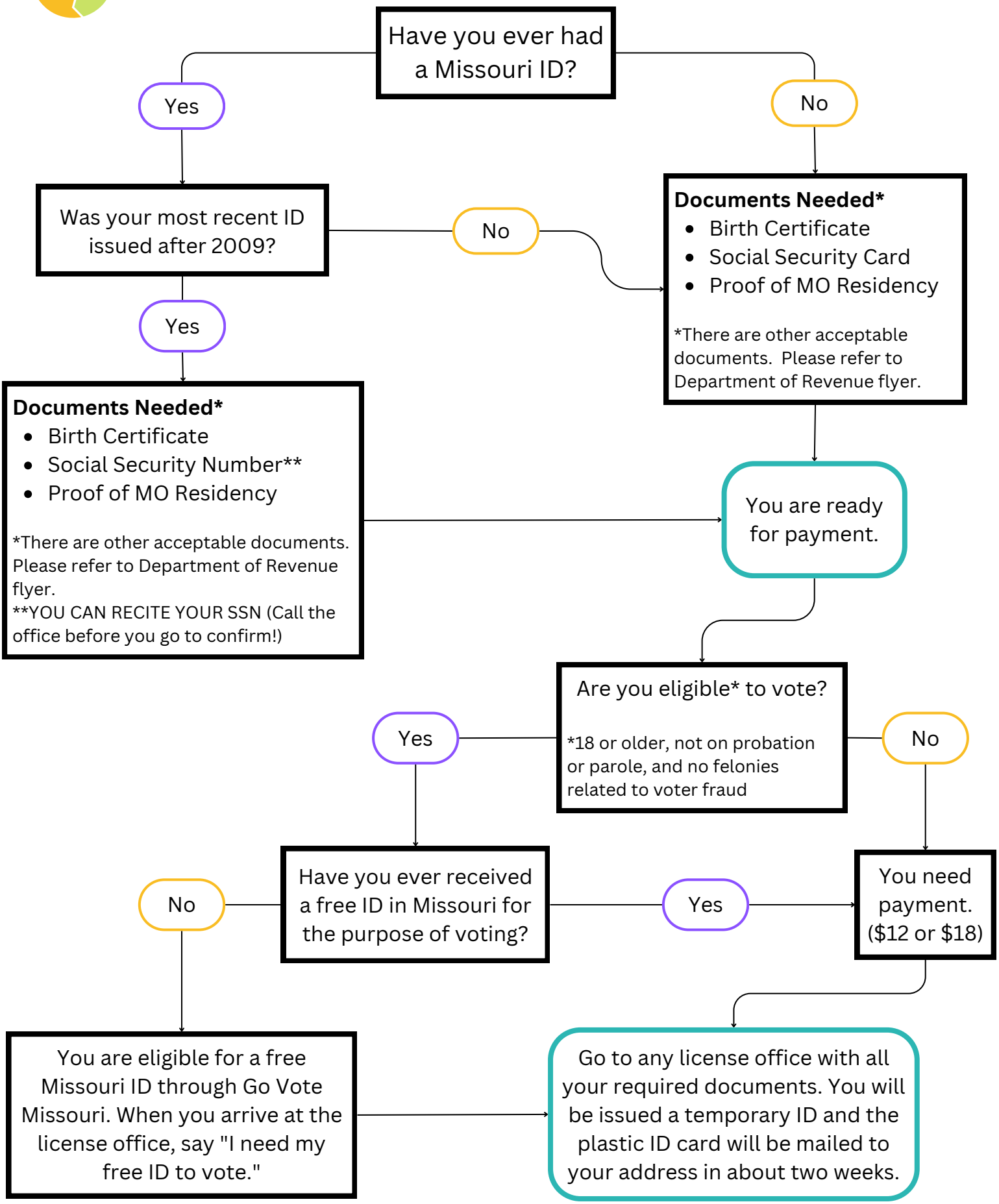Missouri Nondriver ID Process